



AJC.com

OUR PRODUCTS

AJC JOBS

CONTACT US

73°



- NEWS
- SPORTS
- NEIGHBORHOODS
- LIFE
- THINGS TO DO
- BLOGS
- MORE

SUBSCRIBE NOW
As low as 99¢

LOG IN

LOCAL NEWS



Tractor trailer crash shuts down I-20 east in Villa Rica



Atlanta has a new plan to save trees



Pedestrian hit and killed



David Wickert
The Atlanta Journal-Constitution



Two Gwinnett improvement districts to expand



COMMENTS

10:27 a.m. Thursday, June 9, 2016 | Filed in: Local News

my

Gracie: Ad exec in race to stop lung cancer

Free access to myAJC for AJC subscribers.

EXPLORE

Two community improvement districts in Gwinnett County will expand under plans approved by the Board of Commissioners Tuesday.

Six commercial properties will join the Gwinnett Place Community Improvement District along Pleasant Hill Road near Duluth. The Lilburn Community Improvement District along Lawrenceville Highway will add 107 properties.

The districts are formed by commercial property owners who agree to pay an extra property tax to pay for roads, sidewalks and other improvements. More properties mean more money for improvements.

SIGN UP FOR NEWSLETTERS

Want more news? [Sign up](#) for free newsletters to get more of the AJC delivered to your inbox.



Two Gwinnett commercial districts to expand

The Gwinnett Place district has focused on transportation and mobility projects and security in the Gwinnett Place Mall area. Among other things, the Lilburn district is trying to convert Lawrenceville Highway into a boulevard-style streetscape with underground utilities, more attractive lighting and more trees.

VIEW COMMENTS

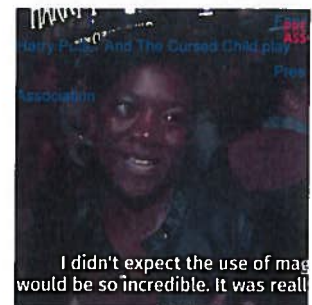

More videos: